

ITEM 5(b)

Application Number: 23/02498/FUL

Plans and drawings extracts

Proposal: Change of use of first floor to provide x4 one-bedroom residential units with new residential entrance and staircase with roof lights and associated alterations including removal of existing first floor wrap around window and insertion of windows on the front elevation at 69-71 Queensway Bletchley Milton Keynes MK2 2EX

Applicant: Mr Paraskevas Shiakallis

Application type: Full planning permission



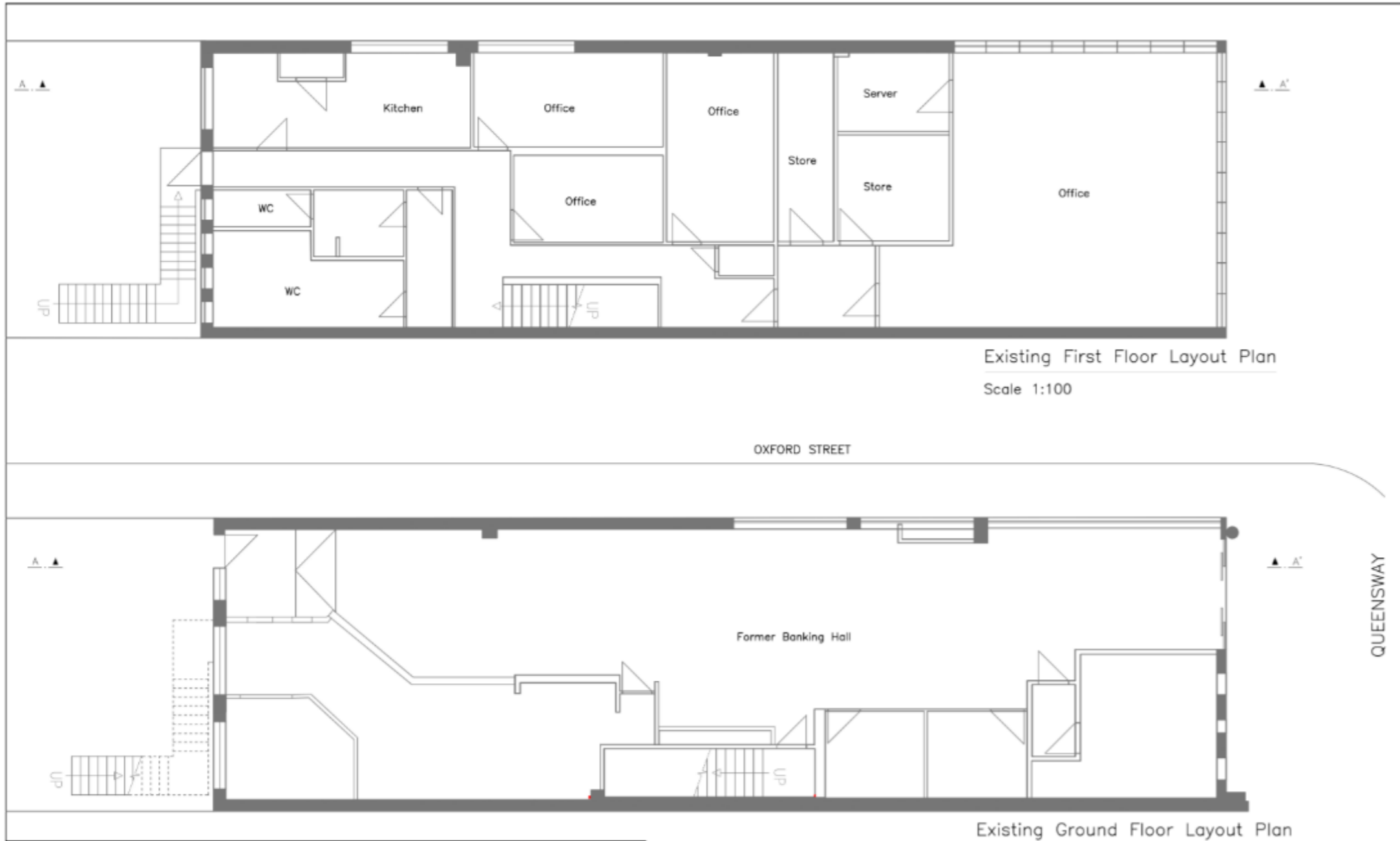

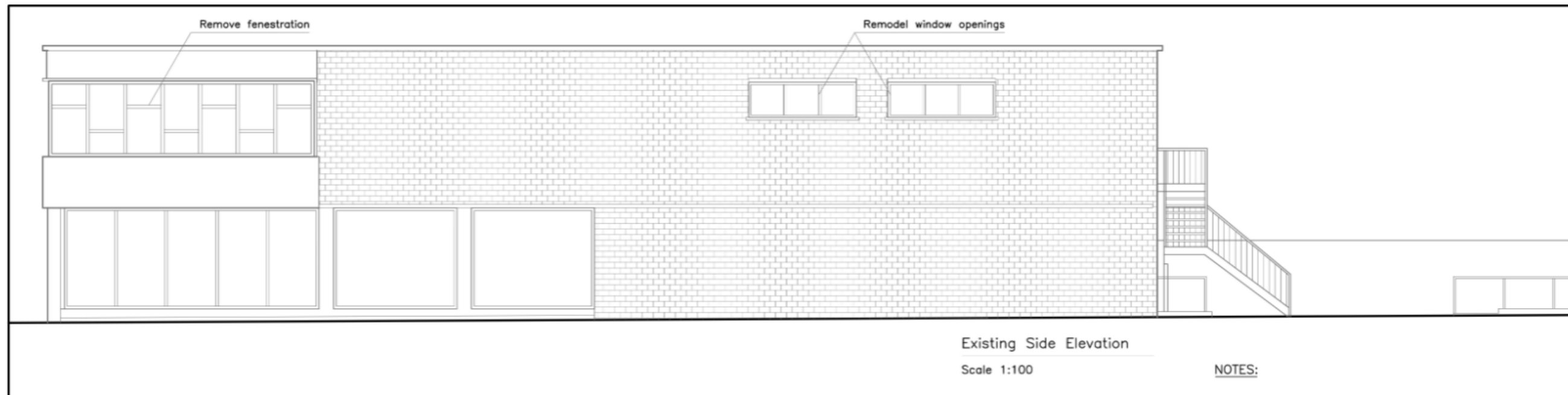
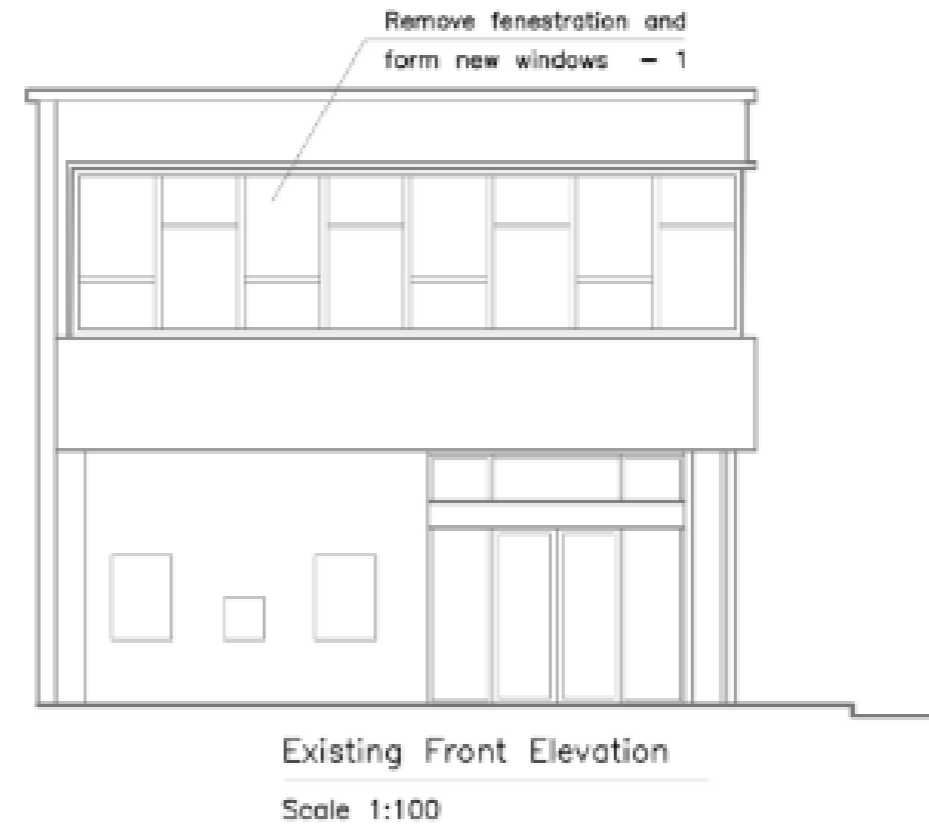
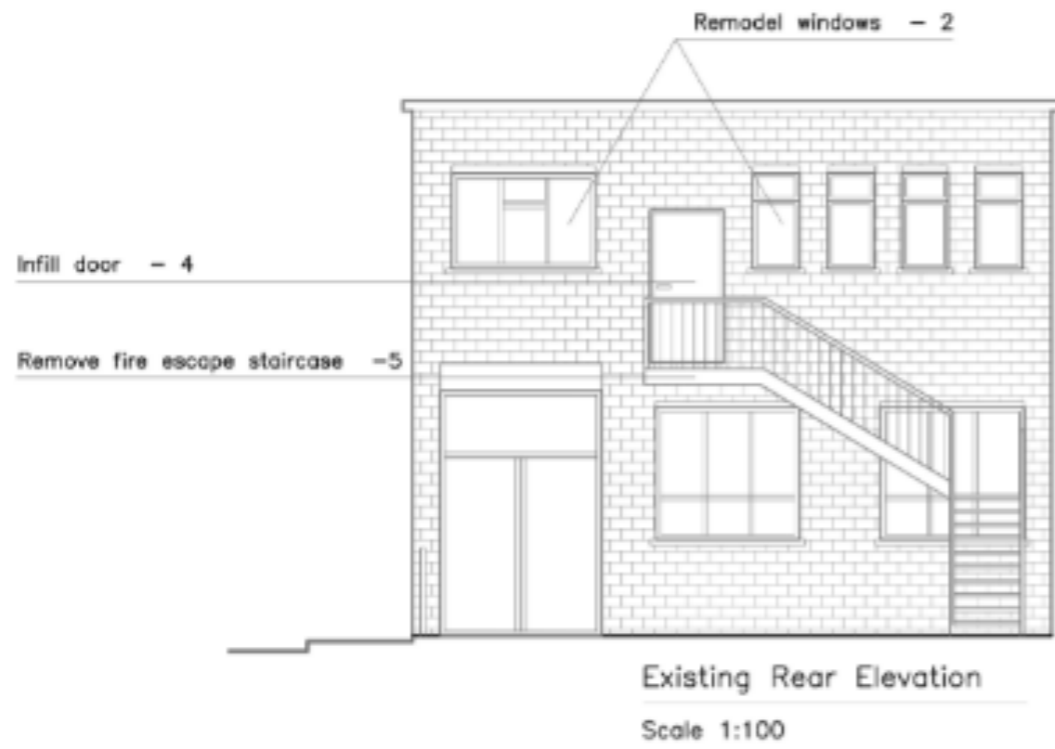

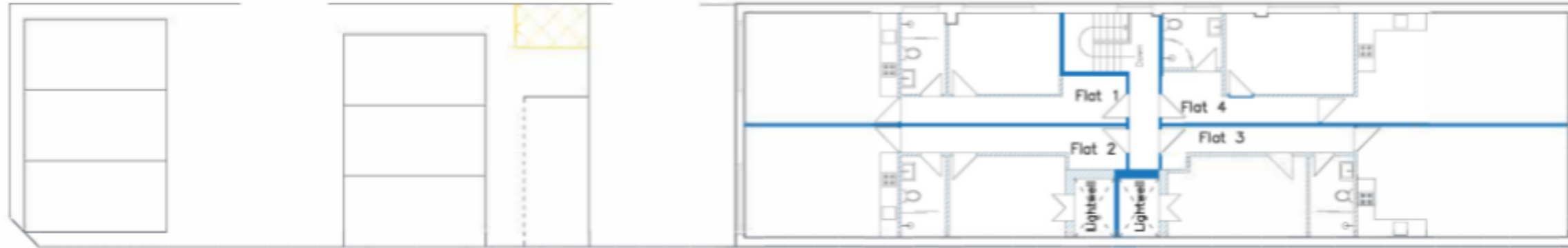

Proposed First Floor Plan

Scale 1:150

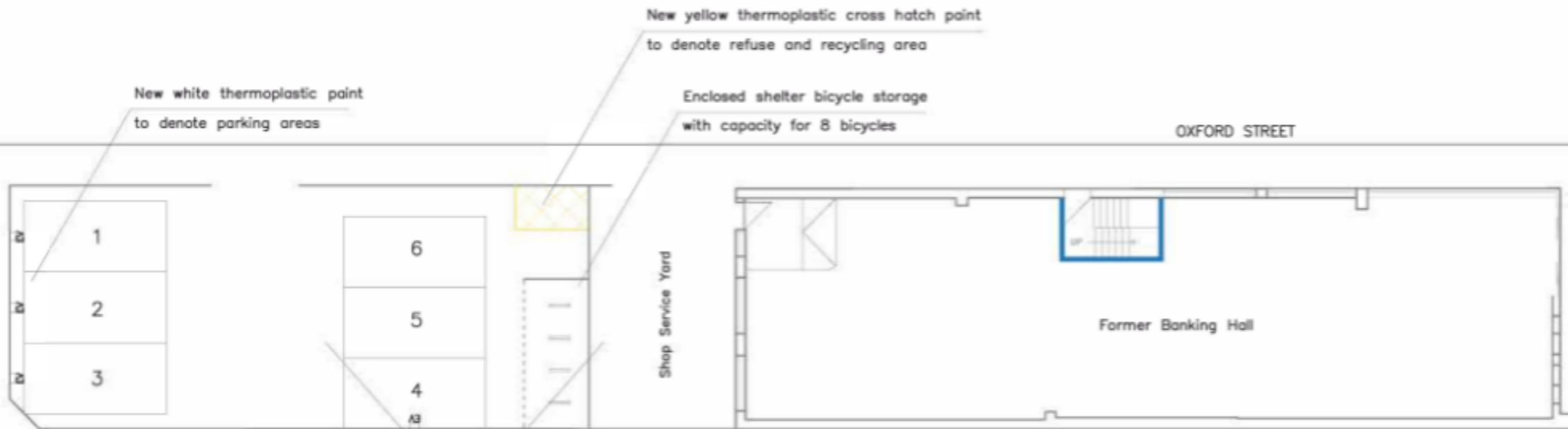

New white thermoplastic paint to denote parking areas

New yellow thermoplastic cross hatch point to denote refuse and recycling area

Enclosed shelter bicycle storage with capacity for 8 bicycles

OXFORD STREET

QUEENSWAY

Proposed Ground Floor Plan

Scale 1:150

New tarmacadam surface to all parking/service yard area

